



Tohono O'odham Nation
80th Annual O'odham Wapkial Ha-Tas Rodeo & Fair
2018 PARADE ENTRY APPLICATION
Saturday, February 3, 2018
Parade theme: *"Bringing Communities Together Since 1938"*

ENTRY NAME: _____

ADDRESS: _____ CITY: _____ STATE/ZIP: _____

ENTRY REPRESENTATIVE: _____ PHONE: _____

EMAIL: _____ Preferred Method of Contact? PHONE: ____ EMAIL: ____

ENTRY CATEGORY (Please check one that best describes your entry):

- ☐ Business (i.e., Bashes', Stores, Restaurants, Shops, etc.)
☐ Groups (i.e., Car/Motorcycle, Cheer Clubs, Churches, LGBT, Modern, Traditional, Spiritual, etc.)
☐ Schools (i.e., Clubs, Teams, Bands, Faculty, Staff, etc.)
☐ Music (Waila Bands, Choirs, Dance Groups, Traditional Dancers/Singers, etc.)
☐ Tribal Programs (Tribal/District Programs, Elder Centers, Enterprises, Health Care, Livestock, etc.)
☐ Royalty (All Tribes) Horseback: _____ Vehicle: _____ Walking: _____
☐ Elected Official

MODE OF TRANSPORTATION: _____ Horses (# of horses _____) _____ Truck _____ Car _____ Truck w/trailer
(Approx. Length: _____) _____ Marching/Walking _____ Horse(s) drawn entry (# of horses _____/ Approx.
Length: _____) _____ Other _____

WILL THERE BE ANY LOUD MUSIC FROM YOUR ENTRY THAT MAY ALARM HORSES? IF YES, PLEASE DESCRIBE: _____

ENTRY PROFILE - Provide a brief description of your parade entry within 60 words. This information will be used by the announcers. _____

By submitting (electronically, fax, and or hand delivery) of the signed Parade Application, I understand I am representing all individuals participating within this parade entry that I/we will adhere to Tohono O'odham Nation, O'odham Wapkial Ha-Tas Rodeo & Fair 2018 Parade Rules.

My signature includes that I understand the Tohono O'odham Nation Rodeo and Fair approved disclaimer which reads as follows: Persons attending and participating in the Rodeo and Fair assume all risks including, but not limited to illness, injury, death, or property loss and agree not to hold the Tohono O'odham Nation, its agents, event sponsors and volunteers liable.

Entry Representative's Signature

Date

Parade entries can be emailed to maria.francisco@tonation-nsn.gov or denice.garcia@tonation-nsn.gov, or faxed to (520) 383-3930 or hand delivered to the Management of Health office located in Sells, Arizona.

APPLICATION DEADLINE IS DUE FRIDAY, JANUARY 19, 2018 BY 5PM

Tohono O'odham Nation
80th Annual O'odham Wapkial Ha-Tas Rodeo & Fair
Saturday, February 3, 2018

2018 PARADE RULES

Parade theme: *"Bringing Communities Together Since 1938."*

RULES APPLY TO ALL ENTRIES.

1. The primary focus is safety of our spectators and participants.
2. Parade lineup begins at 6 AM on Big Fields road where you will be issued your parade entry number.
3. Entries not in line by 8:30 AM when check-in closes will wait to enter parade line up as guided by parade personnel.
4. Parade will begin promptly at 9am. Rain or shine. The parade route is approximately two miles.
5. Each parade group entry consisting of children will be required to have an adult or parent accompany a ratio of five children.
6. The minimum age requirement for children mounted on horseback is 12 years old which will include the following:
 - a. Each child, must be accompanied by a parent or adult designated by the parent, who either walks or rides the route with the child.
 - b. Each child must wear protective head gear, Equine Helmet.
7. **NOT ALLOWED.** Any kind of noise makers (loud POPPERS).
8. **NO CANDY.** We are promoting healthy snack choices, examples: fruit, trail mix, fruit bars, granola bars, crackers, and cookies.
9. **NO OBJECTS** may be thrown into the crowd from vehicles or floats during the parade. For example: candy, coupons, photos, promotional items, fruit, etc. Parade participants wishing to distribute items may walk along the parade route and hand out items.
10. Jumping on and off vehicles, floats, etc., is strictly prohibited.
11. To ensure the flow of the parade and to avoid backup, performances are limited to 15 seconds at each announcers' stand and 30 seconds at the judges' stand only.
12. Entries **MUST** stay in their assigned 'set-up' space until notified by Parade personnel.
13. All riders and walkers will be transported from St. Mary's parking lot area to the De-staging area located at Department of Health and Human Services (DHHS). Entries must de-stage at DHHS and will be allotted 45minutes.
14. No all-terrain vehicles (ATV) in the parade.

Parade Map

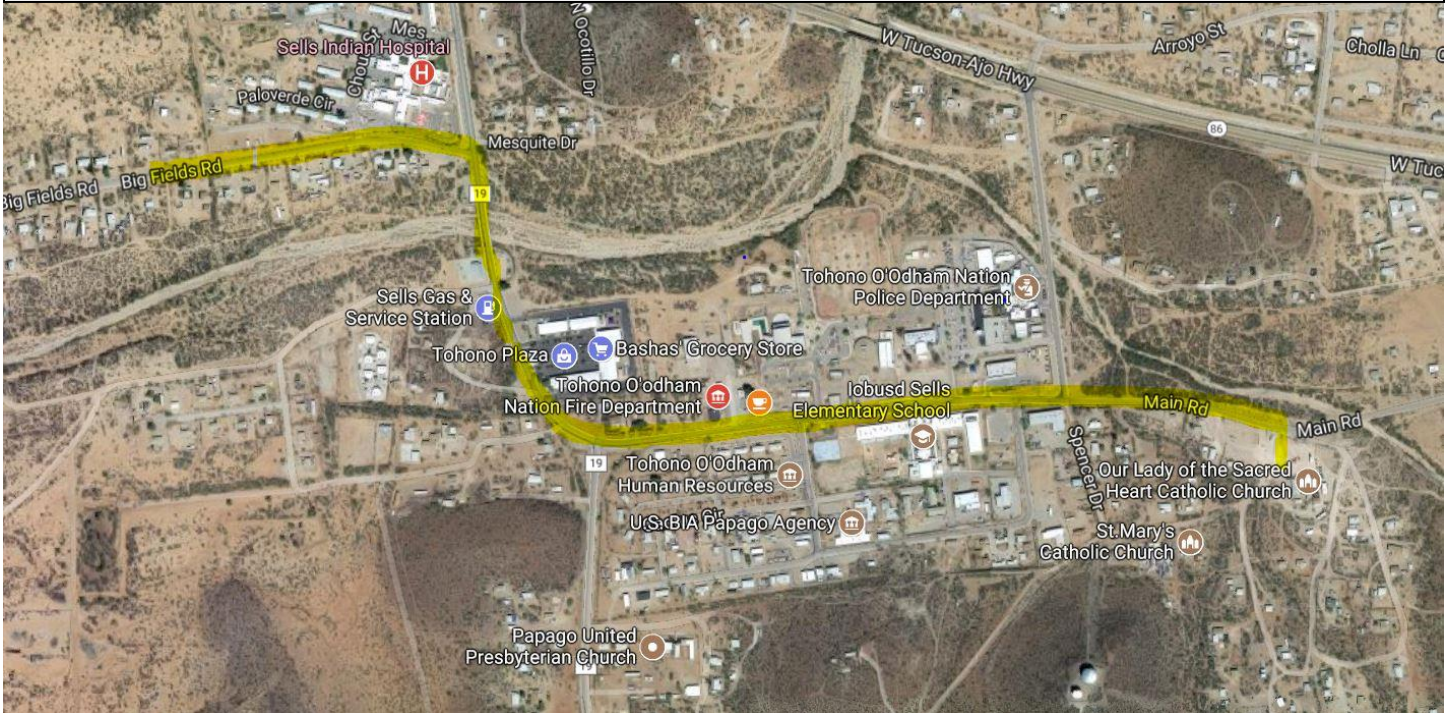

De-Staging Map

The red arrows represent how travel will flow, continue east on Main to Quail and the get back on Hwy 86.

If it should rain and the road is closed, we would use the alternative route (blue arrows). The road will need to be maintenance but should be passable for vehicles to take Spencer Dr continue north on PD Rd. to Hwy 86.

Entries will have the option of De-staging or returning to the Health Complex parking lot for pictures and de-staging.

