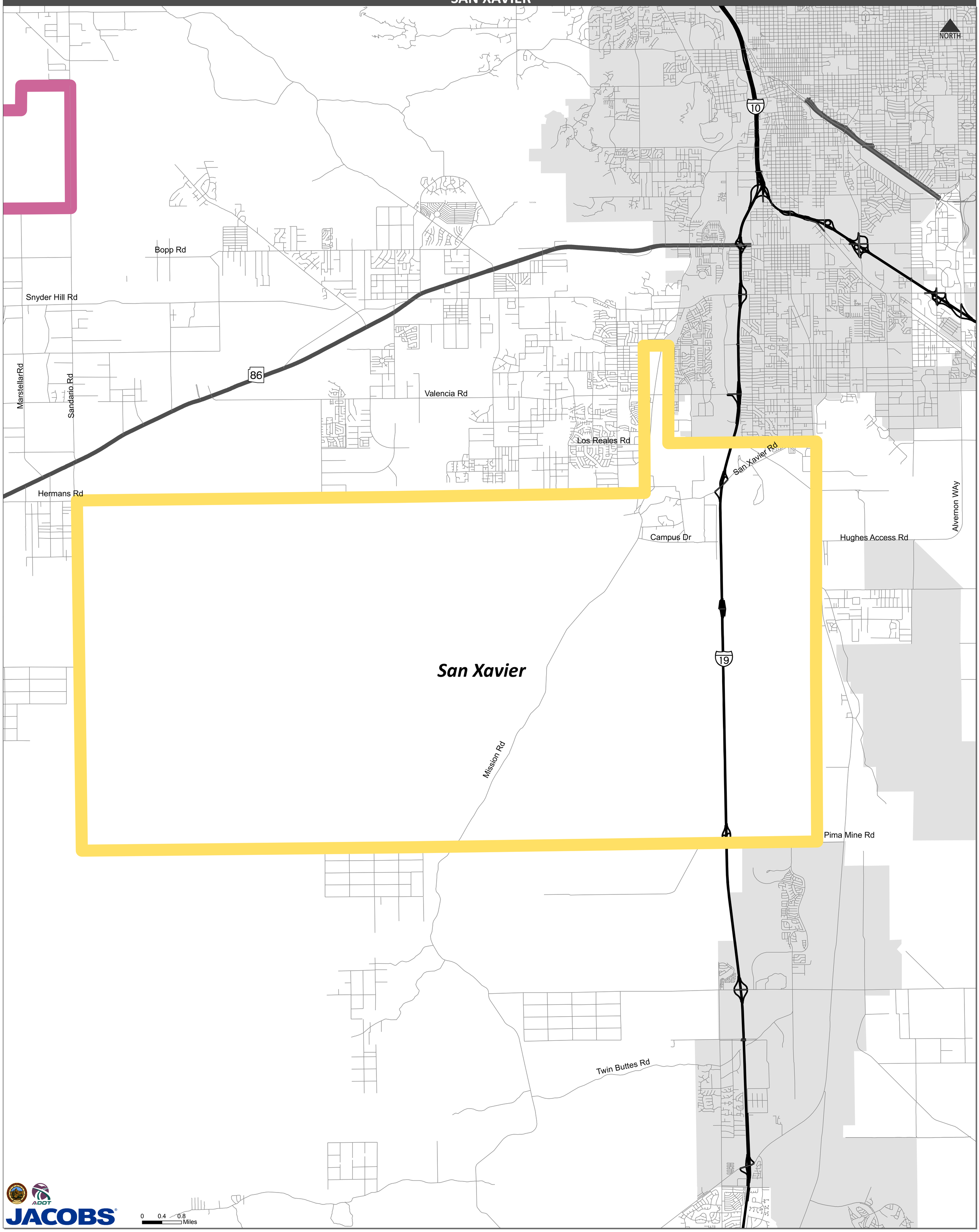TOHONO O'ODHAM NATION
SAN XAVIER